

Concord Medical Centre
 Braydon Avenue
 Bristol BS34 6BQ

Patient:		Facility ID:	
Birth Date:	54 years	Referring Physician:	
Height / Weight:	177.0 cm 74.2 kg	Measured:	12/05/2011 14:50:18 (13.60)
Sex / Ethnic:	Male White	Analyzed:	12/05/2011 14:52:05 (13.60)

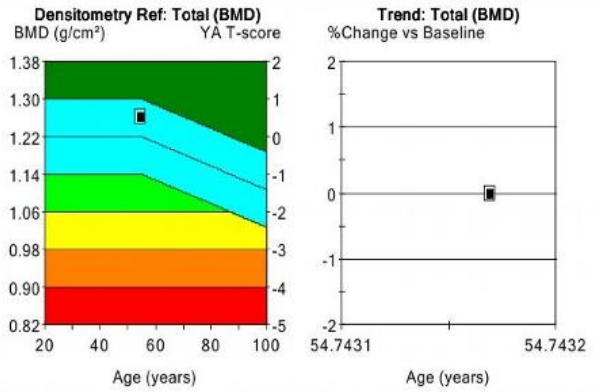
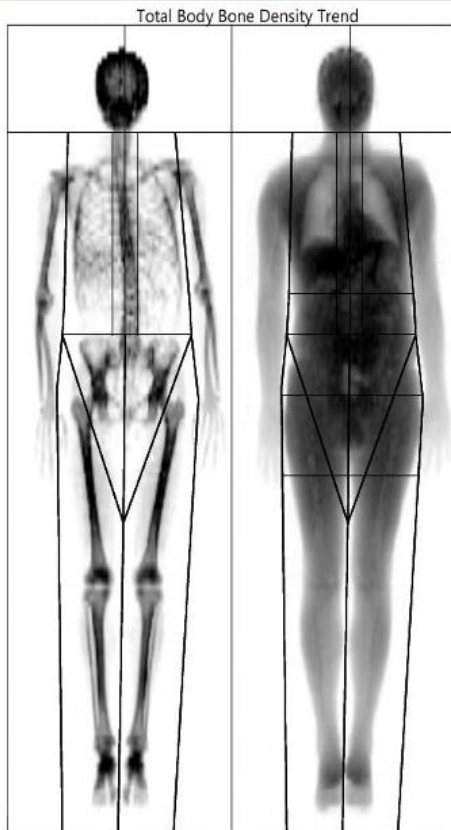

Region	¹ BMD (g/cm ²)	² Young-Adult T-score	³ Age-Matched Z-score
Total	1.262	0.5	0.5

Measured Date	Age (years)	Trend: Total		
		¹ BMD (g/cm ²)	Change vs Previous (g/cm ²)	Change vs Previous (%)
12/05/2011	54.7	1.262	-	-

COMMENTS:

Image not for diagnosis
 Printed: 13/05/2011 18:13:41 (13.60)76:0.15:153.04:31.4 0.00:-1.00 4.81x13.01
 14.1% Fat=30.4%
 0.00:0.00 0.00:0.00
 Filename: v0r3l6ie6.dfb
 Scan Mode: Standard 0.4 µGy

1 - Statistically 68% of repeat scans fall within 1SD (± 0.010 g/cm² for Total Body Total)
 2 - UK (ages 20-40) Total Body Reference Population (v112)
 3 - Matched for Age, Ethnic

Concord Medical Centre
Braydon Avenue
Bristol BS34 6BQ

Patient:		Facility ID:	
Birth Date:	1956 54.7 years	Referring Physician:	
Height / Weight:	177.0 cm 74.2 kg	Measured:	12/05/2011 14:50:18 (13.60)
Sex / Ethnic:	Male White	Analyzed:	12/05/2011 14:52:05 (13.60)

ANCILLARY RESULTS [Total Body]

Region	¹	²		³		BMC (g)	Area (cm ²)
	BMD (g/cm ³)	Young-Adult (%)	T-score	Age-Matched (%)	Z-score		
Head	2.317	-	-	-	-	528	228
Left Arm	1.009	-	-	-	-	224	222
Left Leg	1.456	-	-	-	-	629	432
Left Trunk	0.953	-	-	-	-	499	523
Left Total	1.231	-	-	-	-	1,562	1,269
Right Arm	1.052	-	-	-	-	237	226
Right Leg	1.503	-	-	-	-	652	434
Right Trunk	0.961	-	-	-	-	522	543
Right Total	1.291	-	-	-	-	1,729	1,339
Arms	1.031	-	-	-	-	462	448
Legs	1.479	-	-	-	-	1,280	865
Trunk	0.957	-	-	-	-	1,021	1,066
Ribs	0.721	-	-	-	-	336	466
Pelvis	1.165	-	-	-	-	383	329
Spine	1.110	-	-	-	-	302	272
Total	1.262	103	0.5	103	0.5	3,291	2,607

1 - Statistically 68% of repeat scans fall within 1SD (± 0.010 g/cm² for Total Body Total)

2 - UK (ages 20-40) Total Body Reference Population (v112)

3 - Matched for Age, Ethnic

Filename: v0r3l16ie6.dfb

